

EXTERIOR ELEVATION - FRONT 1

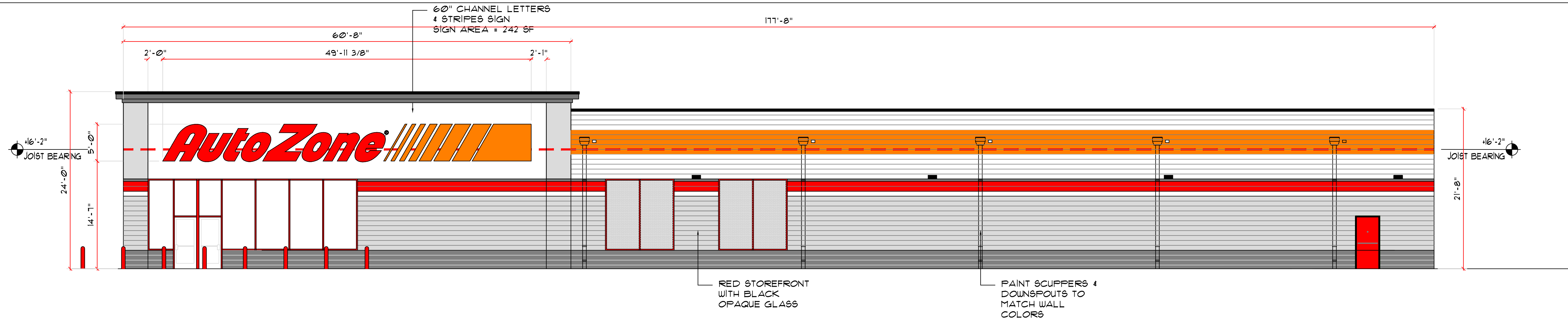

EXTERIOR ELEVATION - RIGHT SIDE 2

EXTERIOR ELEVATION - REAR 3

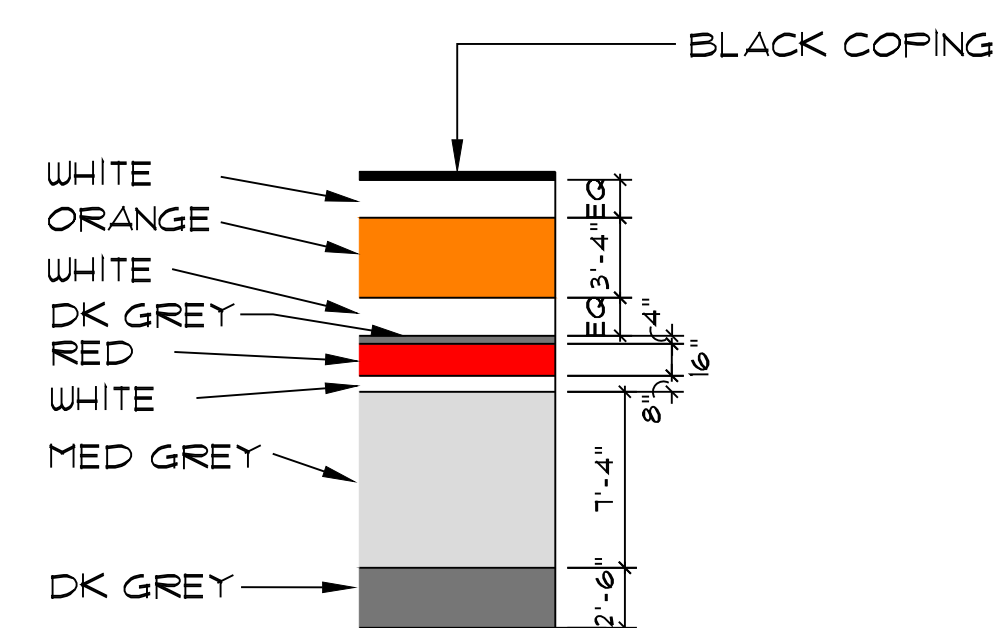

COLOR SCHEME DETAIL

EXTERIOR ELEVATION - LEFT SIDE 4

REVISIONS

1			
2			
3			
4			
5			
6			

AutoZone Store No. 5132  
777 CRANSTON STREET

CRANSTON RI 02907  
COLOR ELEVATIONS

Architect: PHILLIP PECORD  
123 South Front Street  
Memphis, Tennessee 38103  
TEL: 901-495-8706 FAX: (901) 495-8969  
For Bidding & Contractor Information Contact:  
Dodge Data & Analytics, Tel. 413-930-4215  
Cindy.searcy@construction.com

11/30/21

MHUB

CE-1

# 60RS FACE LIT CHANNEL LETTERS w/ STRIPES (Qty 1) AZ1CL60-599-5LINT AZ1CL60-599-5LEXT

SQUARE FOOTAGE: 250



MATERIAL BREAKDOWN		
GEMXPO-1	Modules	P/S
S1	12	1
S2	14	
S3	18	
S4	26	
S5	41	1
S6	52	
S7	56	1
S8	147	
GEMXRD-1	Modules	P/S
A	81	1
U	52	1
T	36	
O	52	1
Z	84	1
O	52	1
N	55	
E	54	1

MATERIAL LIST			
LED Module	GEMXPO-1	366 Mod	183 Ft
	GEMXRD-1	466 Mod	233 Ft
Power Supply	GEPS12-60U-NA		8 Ea
	Supply Wire	9409	235 Ft
Choose one wire connector	192160005	62 Ea	
	191600041	62 Ea	
End Caps	191600041	30 Ea	

### SPECIFICATIONS

- 3/16" THK PIGMENTED PLEXIGLAS RED 2662 AUTOZONE LETTERS
- AUTOZONE LETTERS INTERNALLY ILLUMINATED w/ GE TETRA MAX RED LED
- 3/16" THK PIGMENTED PLEXIGLAS ORANGE 2119 AUTOZONE STRIPES
- AUTOZONE STRIPES INTERNALLY ILLUMINATED w/ GE TETRA MAX ORANGE LED
- 5" PRE-FINISHED .040 BLACK/WHITE ALUMINUM RETURNS LETTER LOCKED/STAPLED TO BACK AND CAULKED / INSIDE OF LETTERS AND STRIPES TO BE WHITE
- 1" GLOSS BLACK JEWELITE TRIM FASTENED TO LETTERS & STRIPES w/ MINIMUM #8 SHEET METAL SCREWS PAINTED P-8 / SPACING SHALL NOT EXCEED 18" / NO FEWER THAN FOUR (4) SCREWS PER FACE
- PRE-FINISHED .063 BLACK/WHITE ALUMINUM BACKS LETTER LOCKED/STAPLED TO RETURN AND CAULKED / INSIDE OF LETTERS AND STRIPES TO BE WHITE
- WHITE ALUMINUM TAB w/ @ VINYL APPLIED FIRST SURFACE V-3
- AUTOZONE REQUIRED MOUNTING HARDWARE: TOGGLE BOLTS-EIFS WALLS OR MASONRY LAGS-CMU/MASONRY WALLS / JONES SIGN WILL SUPPLY THIS HARDWARE (REFER TO WALL SYSTEMS w/ APPROVED FASTENERS CHART)
- 1/2" FLEXIBLE CONDUIT / GREEN FIELD
- 1/4" DIA WEEP HOLES
- 120V - 20 AMP PRIMARY ELECTRICAL CONNECTIONS / TO BE MADE BY LICENSED ELECTRICAL CONTRACTORS
- UL APPROVED ELECTRICAL SHUT OFF SWITCH
- TETRA POWER SUPPLY MOUNTED TO BOTTOM OF TRANSFORMER BOX
- INTERIOR RACEWAY AS NEEDED: 4" x 5"H x .063 WHT/WHT ALUMINUM BREAKFORMED INTERIOR TRANSFORMER BOX w/ REMOVABLE FACE / PAINTED P-7

### COLORS/FINISHES

	P-7	SW 6091 RELIABLE WHITE
	P-8	GLOSS BLACK
	V-3	3M 3630-143 POPPY RED TRANSLUCENT VINYL

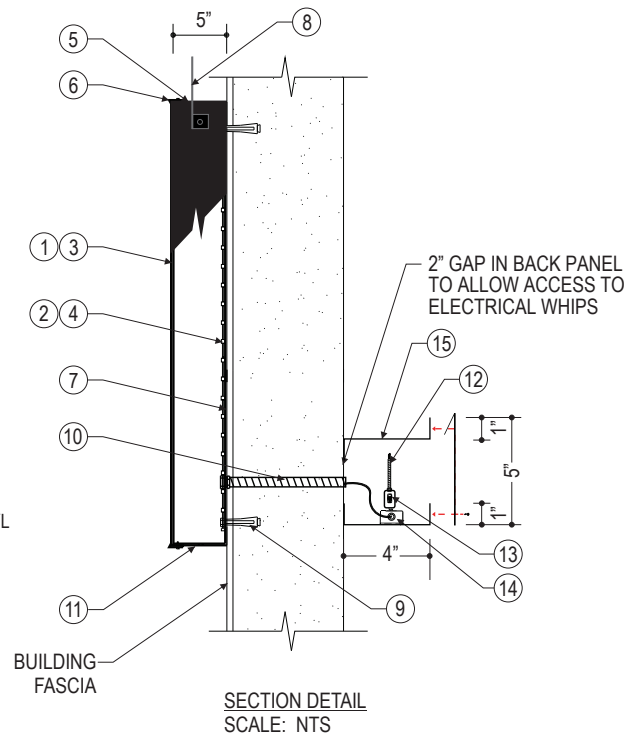

THIS SIGN IS INTENDED TO BE INSTALLED IN ACCORDANCE WITH THE REQUIREMENTS OF ARTICLE 600 OF THE NATIONAL ELECTRIC CODE AND/OR OTHER APPLICABLE LOCAL CODES. THIS INCLUDES PROPER GROUNDING AND BONDING OF THE SIGN.

WALL SYSTEMS	APPROVED FASTENER	
WOOD, CONCRETE BLOCK OR EIFS	3/8" THREADED ROD THRU-BOLT w/ NUT & WASHER	
METAL OR EIFS	3/8" THREADED ROD THRU-BOLT w/ TOGGLE ANCHOR	
CONCRETE, MASONRY AND BRICK - EMBED A MINIMUM OF 3"	3/8" DIA. LAG w/ 3/8" SHIELD & WASHER	
TILT-UP CMU - EMBED A MINIMUM OF 3"	3/8" DIA RED HEAD LARGE DIAMETER TAPCON FASTENER	

\*FOR ALL OTHER WALL CONDITIONS NOT LISTED ON THIS APPROVED FASTENER SCHEDULE, INSTALLER IS TO DETERMINE A SUITABLE METHOD OF ATTACHMENT FOR SIGNAGE AND OBTAIN APPROVAL FROM IMAGE NATIONAL SIGNS.

\*IF INSTALLER IS UNSURE OF A METHOD, IMAGE NATIONAL SIGNS MUST BE CONSULTED. FOR ALL ATTACHMENT METHODS, INSTALLER MUST ADHERE TO GUIDELINES ON USE AND SITE PREPARATION RECOMMENDED BY FASTENER MANUFACTURER.

### NOTES

- ALL VISIBLE SCREW HEADS & POP RIVETS PAINTED P-8

 <b>JONES SIGN</b> Your Vision. Accomplished. WWW.JONESSIGN.COM	JOB #: 000000-R0 DATE: 00.00.0000 DESIGNER: Jeneé Sotka SALES REP: XXX PROJ MGR: Jamie De Vos	<table border="1"> <thead> <tr> <th>REV.</th> <th>DATE</th> <th>BY</th> <th>DESCRIPTION</th> </tr> </thead> <tbody> <tr><td>1</td><td>00.00.00</td><td>XX</td><td>XXXX</td></tr> <tr><td>2</td><td>00.00.00</td><td>XX</td><td>XXXX</td></tr> <tr><td>3</td><td>00.00.00</td><td>XX</td><td>XXXX</td></tr> <tr><td>4</td><td>00.00.00</td><td>XX</td><td>XXXX</td></tr> <tr><td>5</td><td>00.00.00</td><td>XX</td><td>XXXX</td></tr> <tr><td>6</td><td>00.00.00</td><td>XX</td><td>XXXX</td></tr> <tr><td>7</td><td>00.00.00</td><td>XX</td><td>XXXX</td></tr> <tr><td>8</td><td>00.00.00</td><td>XX</td><td>XXXX</td></tr> <tr><td>9</td><td>00.00.00</td><td>XX</td><td>XXXX</td></tr> <tr><td>10</td><td>00.00.00</td><td>XX</td><td>XXXX</td></tr> </tbody> </table>	REV.	DATE	BY	DESCRIPTION	1	00.00.00	XX	XXXX	2	00.00.00	XX	XXXX	3	00.00.00	XX	XXXX	4	00.00.00	XX	XXXX	5	00.00.00	XX	XXXX	6	00.00.00	XX	XXXX	7	00.00.00	XX	XXXX	8	00.00.00	XX	XXXX	9	00.00.00	XX	XXXX	10	00.00.00	XX	XXXX	CLIENT APPROVAL _____ DATE _____ LANDLORD APPROVAL _____ DATE _____ QC _____		Site # _____ CITY, STATE ZIP _____ DESIGN PHASE: CONCEPTUAL	SHEET NUMBER <h1>1.0</h1>
	REV.	DATE	BY	DESCRIPTION																																														
	1	00.00.00	XX	XXXX																																														
2	00.00.00	XX	XXXX																																															
3	00.00.00	XX	XXXX																																															
4	00.00.00	XX	XXXX																																															
5	00.00.00	XX	XXXX																																															
6	00.00.00	XX	XXXX																																															
7	00.00.00	XX	XXXX																																															
8	00.00.00	XX	XXXX																																															
9	00.00.00	XX	XXXX																																															
10	00.00.00	XX	XXXX																																															